

LINE TABLE DATA			LINE TABLE DATA			LINE TABLE DATA			LINE TABLE DATA		
LINE	LENGTH	BEARING	LINE	LENGTH	BEARING	LINE	LENGTH	BEARING	LINE	LENGTH	BEARING
L1	131.35'	N 26°11'00" W	L55	56.65'	S 80°49'26" E	L122	74.26'	S 72°41'03" E	L175	49.31'	S 02°28'50" E
L2	53.67'	N 102°24'37" E	L56	49.39'	S 26°53'31" E	L123	60.61'	S 71°05'33" E	L176	48.72'	S 02°01'32" W
L3	53.16'	N 42°23'59" E	L57	36.97'	S 02°41'31" W	L124	58.61'	N 78°37'35" E	L177	56.80'	N 21°09'12" E
L4	49.13'	N 08°24'22" E	L58	69.70'	S 01°36'10" W	L125	58.61'	N 78°37'35" E	L178	102.59'	S 42°35'50" W
L5	123.24'	N 32°14'44" W	L59	72.32'	S 08°36'48" E	L126	139.41'	N 61°33'46" E	L179	50.00'	S 41°12'08" W
L6	95.77'	N 40°38'17" W	L60	94.50'	S 03°38'51" W	L127	78.68'	N 82°58'40" E	L180	148.78'	N 05°17'12" W
L7	82.92'	N 12°53'02" W	L61	89.75'	S 03°38'51" W	L128	59.55'	S 67°54'16" E	L181	78.10'	N 16°25'31" W
L8	85.60'	N 08°44'48" E	L62	100.04'	S 09°24'18" W	L129	121.74'	S 51°34'56" E	L182	153.73'	N 14°18'23" W
L9	92.91'	N 23°25'05" W	L63	68.70'	S 19°01'13" W	L130	119.56'	S 30°40'51" E	L183	40.90'	N 14°18'23" W
L10	71.04'	N 40°28'56" W	L64	93.10'	S 27°18'04" W	L131	55.49'	S 27°18'04" W	L184	69.96'	N 22°21'11" W
L11	118.90'	N 24°19'42" W	L65	55.40'	S 20°28'56" W	L132	169.04'	S 77°45'16" E	L185	94.16'	N 12°57'11" W
L12	107.52'	N 50°50'24" E	L66	49.63'	S 01°25'24" W	L133	120.73'	S 78°59'31" E	L186	91.93'	N 08°54'10" W
L13	79.91'	N 27°04'44" W	L67	52.94'	S 15°57'57" E	L134	109.44'	S 80°50'07" E	L187	71.71'	N 03°34'36" E
L14	142.06'	N 07°01'41" W	L68	86.64'	S 16°16'48" E	L135	112.35'	S 82°32'11" E	L188	80.81'	N 11°34'31" W
L15	56.22'	N 02°05'45" E	L69	62.58'	S 02°51'20" E	L136	38.46'	N 61°47'28" E	L189	45.28'	N 23°21'41" E
L16	101.64'	N 04°38'42" W	L70	86.38'	S 08°43'35" W	L137	151.16'	N 44°17'33" E	L193	130.66'	S 54°42'21" E
L17	74.79'	N 21°46'30" W	L71	38.61'	S 13°07'46" E	L138	53.14'	N 21°05'54" E	L194	110.06'	S 34°52'28" E
L18	106.80'	N 38°48'48" W	L72	52.63'	S 63°13'13" E	L139	58.29'	N 88°27'13" E	L195	154.37'	N 50°12'50" E
L19	97.22'	N 32°07'08" W	L73	33.01'	S 77°10'11" E	L140	107.76'	S 86°29'22" E	L196	46.94'	S 88°06'41" E
L20	125.28'	N 15°00'37" W	L74	62.24'	N 82°55'21" E	L141	99.01'	N 78°45'35" E	L197	80.83'	S 25°44'21" E
L21	51.91'	N 09°33'47" E	L75	52.01'	S 75°59'54" W	L142	74.31'	N 66°24'03" E	L198	54.14'	S 81°05'17" E
L22	78.50'	N 18°59'57" E	L76	93.88'	S 77°54'15" W	L143	64.19'	N 69°13'39" E	L199	24.29'	S 50°21'51" W
L23	55.24'	N 13°45'30" E	L77	52.65'	N 71°31'08" W	L144	79.37'	S 87°59'24" E	L200	69.91'	S 74°42'26" E
L24	125.69'	N 00°26'15" E	L78	115.29'	N 62°27'59" W	L145	99.01'	N 70°47'20" E	L201	53.89'	S 73°52'26" E
L25	72.22'	N 03°53'37" E	L79	86.57'	N 72°33'13" W	L146	147.85'	N 34°48'33" E	L202	102.27'	S 74°28'16" E
L26	55.28'	N 27°53'31" E	L80	86.84'	N 88°14'26" W	L147	42.55'	N 50°15'48" E	L203	79.89'	S 75°49'06" E
L27	74.43'	N 51°39'55" E	L81	59.01'	S 79°31'36" W	L148	34.47'	N 50°15'48" E	L204	151.41'	N 80°52'40" E
L28	33.48'	N 06°41'09" E	L82	53.88'	S 65°45'32" W	L149	117.71'	N 64°07'24" E	L205	55.68'	N 80°10'28" E
L29	31.65'	N 42°43'51" W	L83	68.55'	N 58°28'21" E	L150	55.31'	N 64°00'35" E	L206	50.20'	N 81°18'16" W
L30	84.25'	N 77°12'28" W	L84	288.18'	S 38°57'19" W	L151	69.58'	S 72°54'29" E	L207	70.13'	S 85°18'16" W
L31	39.49'	N 54°17'32" W	L85	80.03'	S 34°11'06" W	L152	57.61'	S 87°37'18" E	L208	50.00'	N 02°06'39" W
L32	6.12'	N 46°54'57" E	L86	57.40'	S 58°23'36" E	L153	60.47'	N 58°23'36" E	L209	100.37'	N 02°54'45" E
L33	53.31'	N 45°24'21" E	L87	117.87'	S 63°20'36" E	L154	81.84'	N 40°59'18" E	L210	58.45'	N 26°04'12" E
L34	38.98'	N 58°44'53" E	L88	97.91'	S 58°28'44" E	L155	63.54'	N 50°35'14" E	L211	61.79'	N 24°11'12" E
L35	48.30'	N 79°28'04" E	L89	90.22'	N 42°28'52" E	L156	46.02'	N 63°38'06" E	L212	51.68'	N 14°02'37" E
L36	68.50'	S 83°35'47" E	L90	132.14'	N 41°12'21" E	L157	42.17'	N 70°47'20" E	L213	67.22'	S 85°18'16" W
L37	114.61'	S 82°31'33" E	L91	74.48'	N 56°10'20" E	L158	93.70'	N 56°17'44" E	L214	86.81'	N 34°42'42" E
L38	100.23'	S 75°59'47" E	L92	54.54'	N 44°15'53" E	L159	76.28'	N 77°44'11" E	L215	53.38'	N 81°38'01" W
L39	48.10'	S 62°03'48" E	L93	49.83'	N 54°57'58" E	L160	54.56'	N 62°16'20" E	L216	163.46'	N 68°28'09" E
L40	38.59'	S 30°43'24" E	L94	47.74'	N 19°52'34" E	L161	81.07'	N 43°01'35" E	L217	159.22'	S 80°28'42" E
L41	66.25'	S 16°06'52" W	L95	95.91'	N 82°09'34" E	L162	104.42'	N 24°42'05" E	L219	32.71'	S 63°38'06" W
L42	68.01'	S 11°12'03" W	L96	57.45'	N 80°29'45" E	L163	94.41'	N 16°48'24" E	L220	18.19'	S 89°13'30" W
L43	47.11'	S 02°15'50" E	L97	37.89'	N 76°41'34" W	L164	67.55'	N 21°44'19" E	L221	58.22'	S 61°47'28" E
L44	53.63'	S 14°35'00" E	L98	107.76'	N 81°58'58" E	L165	53.10'	N 41°28'52" E	L222	25.65'	S 61°47'28" W
L45	40.60'	S 06°45'50" W	L99	49.52'	N 72°58'47" E	L166	33.17'	S 85°39'05" E	L223	19.36'	N 61°37'36" W
L46	51.48'	S 07°00'57" E	L100	105.50'	N 86°18'44" E	L167	74.83'	S 34°34'42" E	L224	52.08'	N 71°05'33" W
L47	62.04'	S 36°40'09" E	L101	58.13'	S 48°42'58" E	L168	56.51'	S 19°50'33" E	L225	147.76'	N 75°13'57" E
L48	50.83'	S 83°24'44" E	L102	29.80'	S 32°17'24" E	L169	78.99'	S 01°57'06" W	L226	125.03'	S 75°13'57" W
L49	34.99'	N 68°51'02" E	L103	164.96'	S 105°32'20" E	L170	50.41'	S 89°13'30" W	L227	50.54'	N 81°38'01" W
L50	116.03'	N 57°13'37" E	L104	69.86'	N 75°14'35" E	L171	87.70'	S 27°43'54" E	L228	45.80'	N 81°18'16" E
L51	58.96'	N 87°42'12" E	L105	55.90'	S 76°51'19" E	L172	27.35'	S 05°15'09" W	L229	109.53'	N 82°36'39" E
L52	83.36'	S 76°52'34" E	L106	95.67'	S 46°24'13" E	L173	60.59'	S 04°13'08" W	L230	47.05'	N 87°23'30" E
L53	133.90'	N 87°51'56" E	L107	126.84'	S 53°12'11" E	L174	60.56'	S 14°01'21" W	L231	35.11'	N 14°02'37" E
L54	59.02'	S 03°39'21" W									

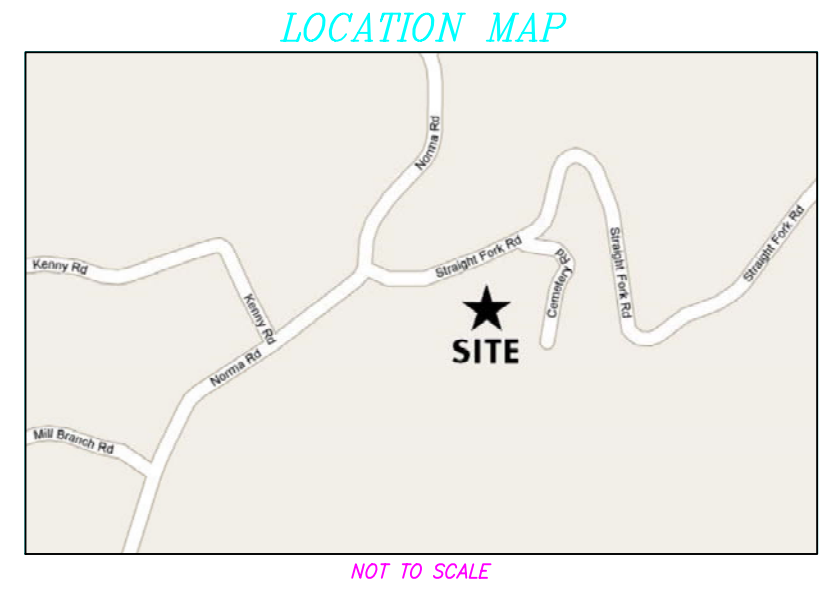

NOT TO SCALE

ALL BOUNDARY LINES ADJOINING ROADS EXTEND TO & MEANDER WITH THE CENTERLINE OF THE ROAD RIGHT-OF-WAY. ALL IRON PINS ARE SET AT 25.0' OFFSET FROM CENTERLINE.

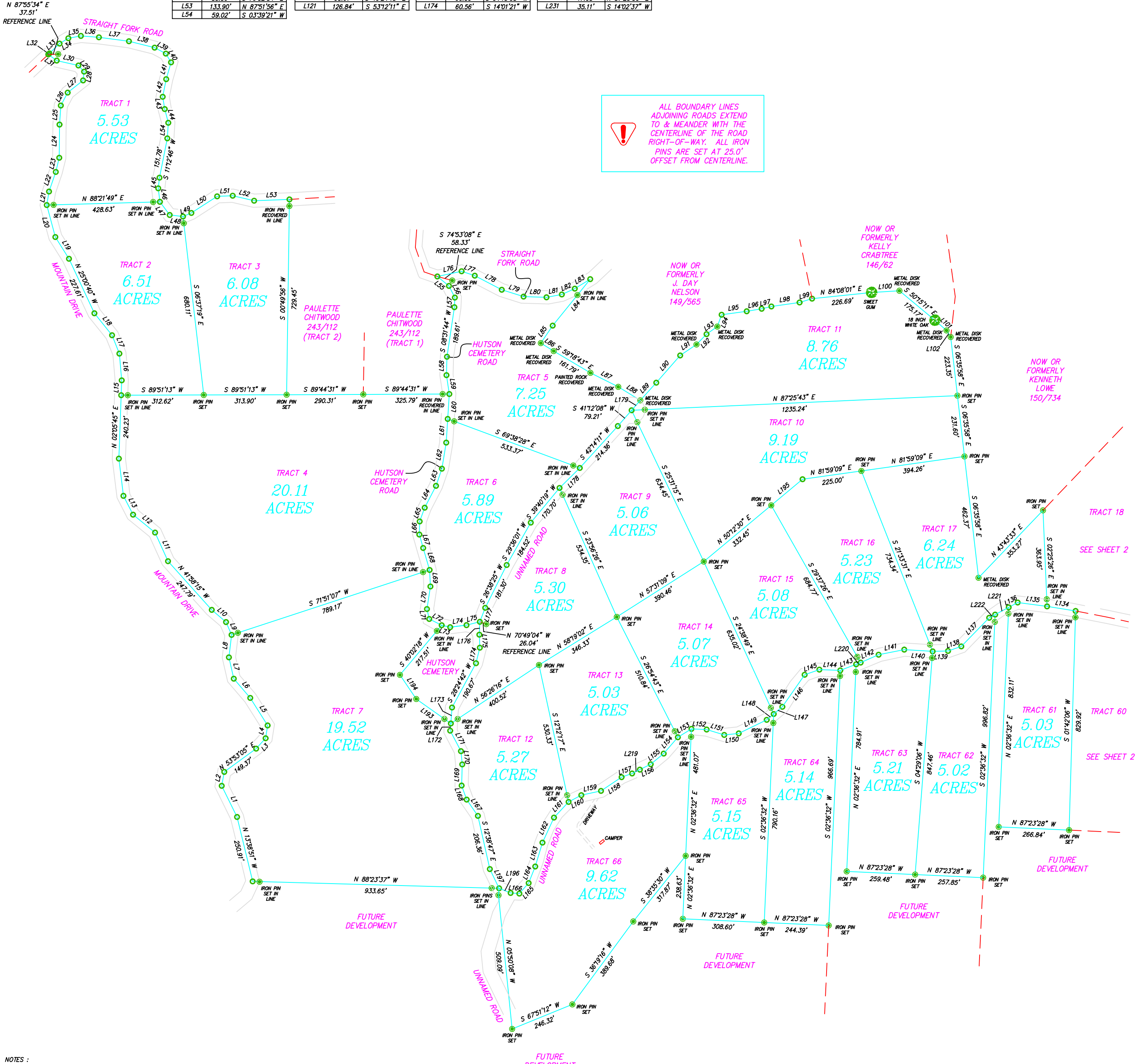

NOTES:
 THIS PARCEL IS REFERENCED TO THE PROPERTY DESCRIBED IN WARRANTY DEED BOOK 240, PAGE 333 AS RECORDED IN THE SCOTT COUNTY REGISTER OF DEEDS OFFICE IN JACKSBORO.
 THIS PARCEL IS SUBJECT TO ALL RESTRICTIONS, COVENANTS, AND EASEMENTS APPLICABLE.
 INFORMATION REGARDING ADJOINING PROPERTY OWNERS SHOWN HEREON HAS BEEN PROVIDED BY THE RECORDS OF THE SCOTT COUNTY PROPERTY ASSessor'S OFFICE.
 THE NORTH ARROW OF THIS SURVEY IS REFERENCED TO THE PLAT PREPARED FOR JAMES C. PENNINGTON BY GARY R. OWENS R.L.S. 1360 DATED 4-3-07.
 THIS SURVEY HAS BEEN MADE USING THE LATEST RECORDED DEEDS AND OTHER INFORMATION, AND THERE ARE NO ENCROACHMENTS OR PROJECTIONS OTHER THAN THOSE SHOWN HEREON. THIS SURVEY IS SUBJECT TO THE FINDINGS OF A TITLE REPORT.

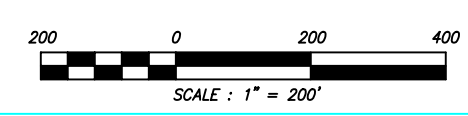

I HEREBY CERTIFY THAT THIS IS A CATEGORY _____ SURVEY AND THAT THE RATIO OF PRECISION OF THE UNADJUSTED SURVEY EXCEEDS _____
 1 : _____ AS SHOWN HEREON.

TONY W. CRUTCHFIELD R.L.S. 1788

SHEET 1 OF 2

CRUTCHFIELD SURVEYS
 JERRY W. CRUTCHFIELD R.L.S. 1612
 TONY W. CRUTCHFIELD R.L.S. 1788
 P.O. BOX 292
 105 LIBERTY STREET
 JACKSBORO, TENNESSEE 37757
 (423) 566-1483 office
 (423) 566-0362 fax
 (423) 562-8285 home



PROPOSED SUBDIVISION PLAN FOR
THE SCOTT HIGHLANDS
 STRAIGHT FORK COMMUNITY SCOTT COUNTY

WARRANTY DEED BOOK :	240
PAGE :	333
TAX MAP :	107
PARCEL :	095.00
DISTRICT :	1

DRAWN BY :	GG
APPROVED BY :	T. CRUTCHFIELD
DATE :	4-29-08
REVISED :	9-16-08
SCALE :	1" = 200'
FILE NAME :	DBREW1-2C2A