

Date	Drawn	Job Number
06/03/19	rhl	1421901

P.O. Box 410 Phone (616) 895-7190
 Allendale, MI 49401 Fax (616) 895-7191

We certify that we have examined the premises described, that buildings and improvements are within the property lines, and that they do not encroach except as shown or noted below.

Scale 1" = 400'
 = Concrete
 D = Description dimension
 M = Measured dimension
 P = Platted dimension
 ● = Set iron stake
 ○ = Found iron stake
 — x — = Fence

Sheet 1 of 2

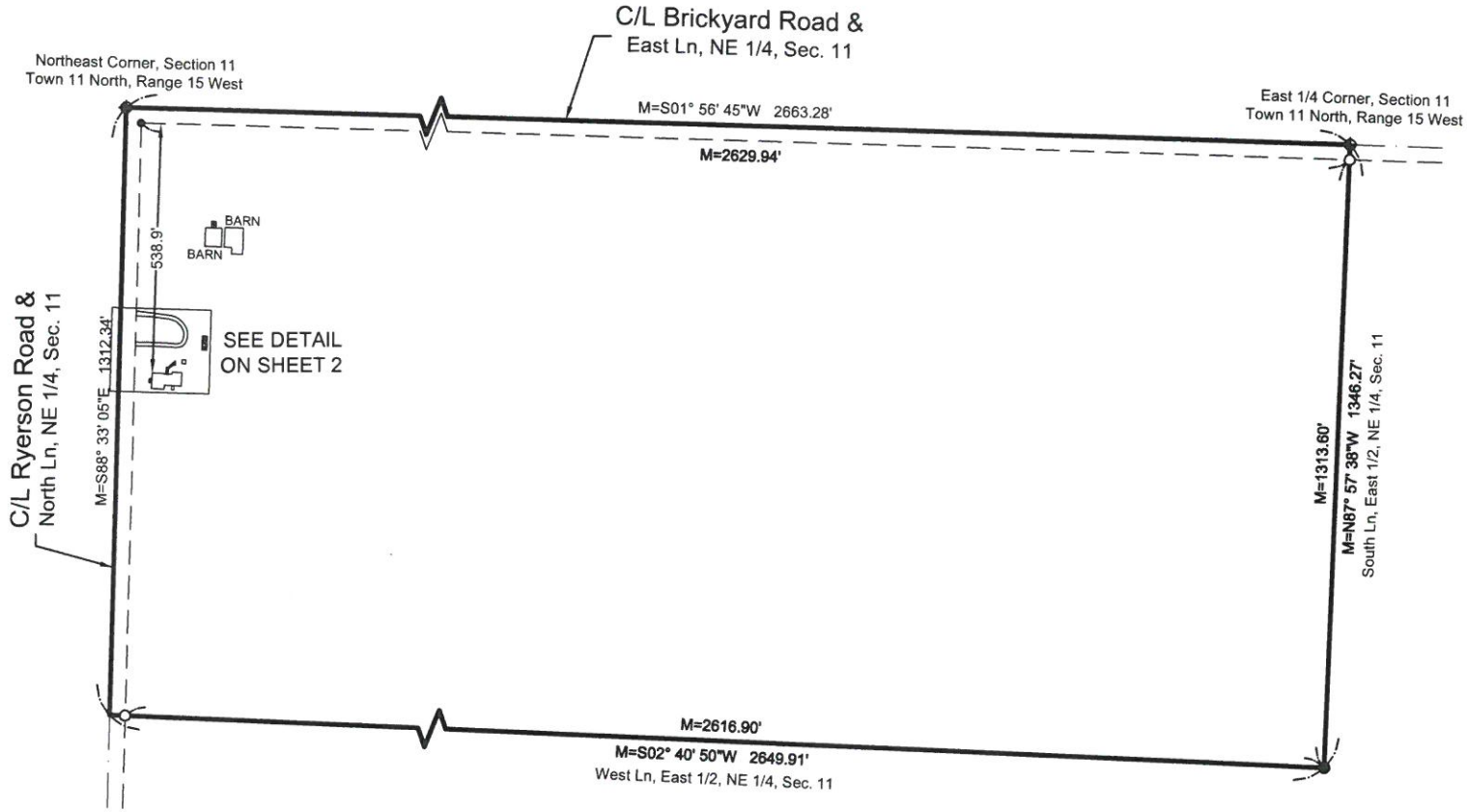

Description (per Transnation Title Agency of Michigan Grand Rapids File Number: 272926GRR; Commitment Date: May 03, 2019 at 8:00 am): Land in the Township of Cedar Creek, Muskegon County, Michigan, being described as: Section 11, Town 11 North, Range 15 West, the East 1/2 of the Northeast 1/4.

Prepared for: Art Smith Auctioneers

RE: 7281 Ryerson Rd.



Note: This drawing was made from the description shown above. The description should be compared with the Abstract of Title or Title Policy for accuracy, easements and exceptions.





By:

Todd D. Bronson
 Licensed Professional Surveyor No. 45494

Date	Drawn	Job Number
06/03/19	rhl	1421901

P.O. Box 410 Phone (616) 895-7190
 Allendale, MI 49401 Fax (616) 895-7191

We certify that we have examined the premises described, that buildings and improvements are within the property lines, and that they do not encroach except as shown or noted below.

Scale 1" = 30'
 = Concrete
 = Gravel

Sheet 2 of 2



Prepared for: Art Smith Auctioneers

RE: 7281 Ryerson Rd.

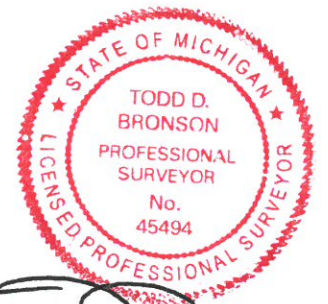
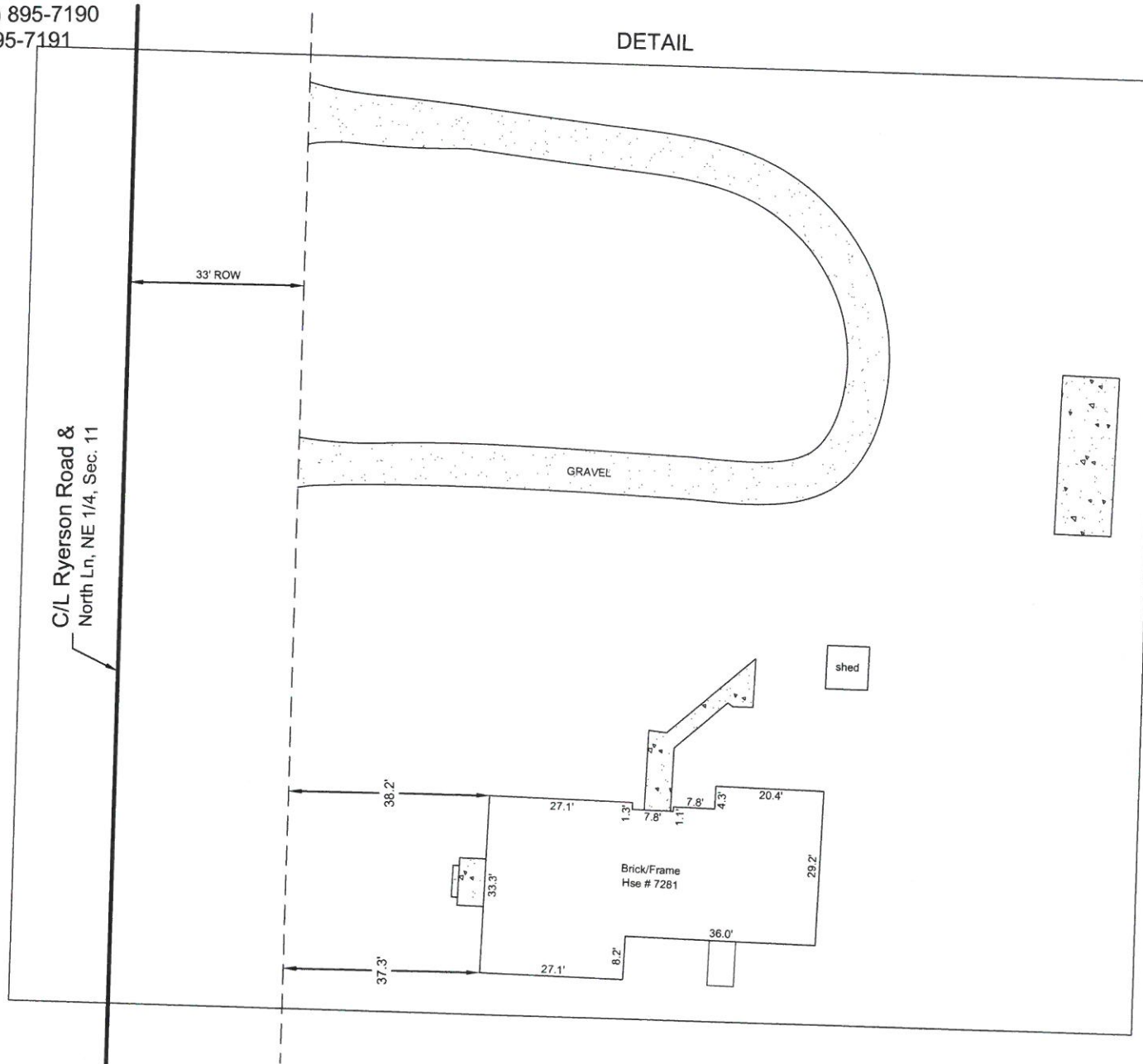

By: 

Todd D. Bronson
 Licensed Professional Surveyor No. 45494